



127 Leeson Drive, Ferndown, Dorset, BH22 9RD, England.

Tel:+44 (0)1202 894992 - Mob: +44 (0)7711 006766

Email: ships@bowcrest.com

Website: www.bowcrest.com

0200795 - Belgian Spits



GENERAL SPECIFICATION

Reference No. Or Name/Naam van het schip:	0200795
Type/Type:	Spits
Year of Constr. /Bouwjaar:	1969
Yard/Werf:	
Constr. Material/Materiaal:	Steel
Present berth/Ligplaats:	Netherlands
Dimensions/Afmetingen:	38m x 5m
Draft/Diepgang:	1m
Air Draft/Doorvaarthoogte:	
Engine/Motor:	Anglo Belgian Corp (ABC)
Year of engine/Bouwjaar Motor:	1969

ASKING PRICE/VRAAGPRIJS:	€49,500 VAT PAID As Is Where Is New price to reflect New Bottom Plating
---------------------------------	--

TECHNICAL / TECHNISCH

ENGINE/MOTOR:	
HP/PK:	
Cooling/Koeling:	
Gearbox/Koppeling:	Yes
Bilge Pumps/Lenspomp:	Yes
Steering/Besturing:	Wheel
Bowthruster/Boegschroef:	
Engineroom Heater/Motor kamer Verwarming:	
ELECTRIC'S/ELEKTR.INST.	
Voltage/Spanning:	
Generator/Aggregaat:	
Inverter/Onvormer:	
Charger/Acculader:	
Batteries/Accu's:	
Alternator/Wisseldynamo:	
Shore power/Walstroom:	
ADDITIONAL INSTALLATIONS:	
Diesel Tank/Brandstoftank:	
Fresh Water/Watertank:	
Soil Tank/Vuilwatertank:	
Gas/Gas:	
Heating/Verwarming:	
Hot Water/Warm Water:	
Water Pressure Syst./Waterdruksysteem:	
Insulation/Isolatie:	
Gas Detector/Gas Detector:	

NAVIGATION / NAVAGATIE

VHF/Marifoon:	
Compass/Kompas:	
Auto Pilot/Auto Pilot:	
Depth Meter/ Dieptemeter:	
Weather Fax/Weer Fax:	
Log/Snelheid:	
GPS/GPS:	
Navigation Lights/Navigatieverl:	
Radar/Radar:	
Instruments/Instrumenten:	

ADDITIONAL / DIVERSEN

Anchors/Ankergerie:	
Anchor Winch/Ankerlier:	Manual
Car crane/Autokraan:	
Tender/Boot:	
Sat TV/Sat TV:	
Extras/Extra's:	
Ballast/Ballast:	
Masts/Masten:	
Rigging/Tuigage:	
Sails/Zeilten:	
Displacement/Waterverpl:	
Last Hull Survey/Laatste Hellingbeurt:	
Last Painting/Laatst geschilderd:	
Paint Colour/Verf Kleur:	

ACCOMMODATION / ONDERDAK

Cabins/Slaapkamers:	2
Berths/Slaapplaatsen:	4
Galley/Uitv. Kombuis:	
Saloon/Woonkamer:	
Toilets/Toilets:	
Bath/shower/Douche:	
Wheelhouse/Stuurhut:	
Outside Deck Space:	
Headroom/Stahoogte:	235cm

SHIP INVENTORY / SCHIP INVENTARIS

Item	Quantity
------	----------

--	--

CO-BROKERS COMMENTS

Striker, built as a work ship, from 1969. Sold by a sailing school. Here they had the storage of the sailing gear and a workplace for repair. Engine has not run since 2000. Bilge pumps working. Ship has just been at the yard. She is doubled to 6mm. Has a new surface report and is primed. Since the ship mainly serves as storage, an alternative is currently being sought. Beautiful object for conversion into a home.

BOWCREST MARINE COMMENTS

A great opportunity to purchase a basic Spits Hull ready for total rebuild. The ABC engine must be replaced as spares are no longer available. This barge could be restored and put back into full sailing condition but it needs someone with deep pockets and a lot of vision.

Bowcrest Marine give notice that: these particulars do not constitute part of an offer or contract: they are for the guidance only of prospective purchasers and must not be relied upon as statements of fact: the descriptions provided herein represent the opinions of the author and whilst given in good faith should not be construed as statements of fact: nothing in these particulars shall be deemed a statement that the vessel is in good condition or otherwise nor that any installations or equipment or component parts thereof are in good working order. All prospective purchasers are strongly advised to engage the services of a Qualified Marine Surveyor experienced in this particular type of vessel.

Bowcrest Marine geeft hierbij aan dat dit document uitsluitend bedoeld is als een informatie document die door ons is opgesteld naar beste weten en vertrouwen. De auteur van dit document kan op generlei wijze aansprakelijk worden gesteld voor de inhoud van dit document. Er kan op generlei wijze aanspraak gemaakt worden op de conditie van de beschreven onderdelen, elektronica, technische installatie, of het vaartuig. Iedere potentiële koper wordt aangeraden om een gekwalificeerde inspectie op het vaartuig te laten plaatsvinden.





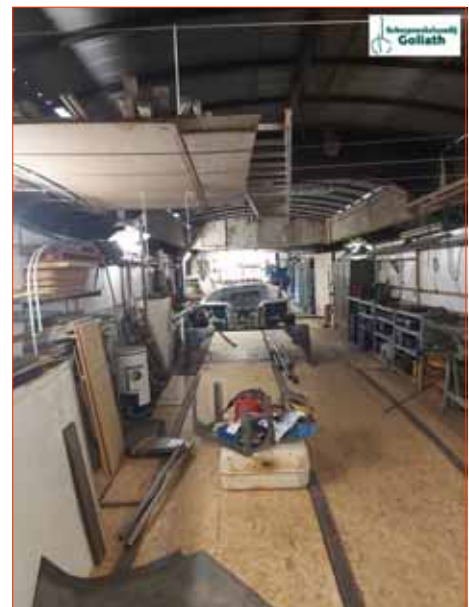

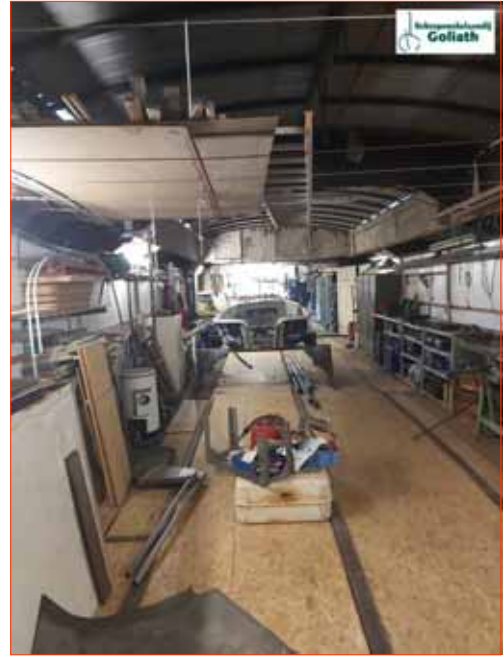



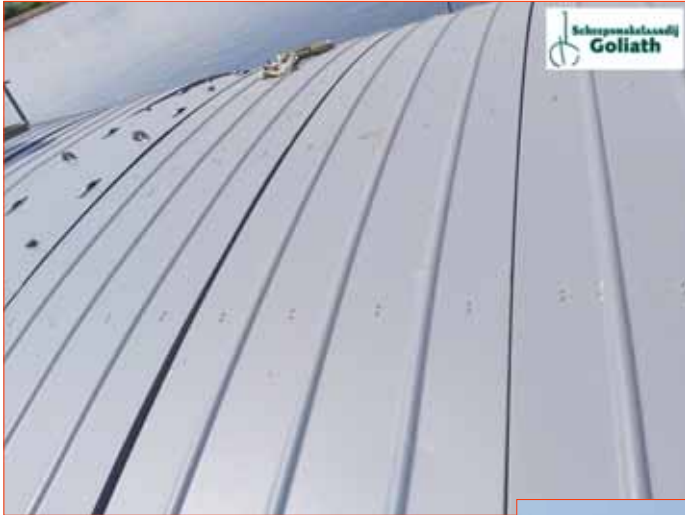





Schepsmakelaandij
Goliath



Schepsmakelaandij
Goliath



