



127 Leeson Drive, Ferndown, Dorset, BH22 9RD, England.

Tel: +44 (0)1202 894992 - Mob: +44 (0)7711 006766

Email: [ships@bowcrest.com](mailto:ships@bowcrest.com)

Website: [www.bowcrest.com](http://www.bowcrest.com)

## 0200768 - Belgian Spits



**GENERAL SPECIFICATION**

Name/Naam van het schip:	0200768
Type/Type:	Belgian Spits
Year of Constr. /Bouwjaar:	1962
Yard/Werf:	De Roose te Melle - B
Constr. Material/Materiaal:	Riveted & welded Steel hull - Aluminium hatch covers
Present berth/Ligplaats:	France
Dimensions/Afmetingen:	39.12m x 5.1m
Draft/Diepgang:	1.2m – 2.52m (Loaded)
Air Draft/Doorvaarhoogte:	3.50m
Engine/Motor:	Scania 450hp type D113071 M
Year of engine/Bouwjaar Motor:	2014 – 12,400hrs to 5/2020

<b>ASKING PRICE/VRAAGPRIJS:</b>	<b>€65,000 + VAT</b>
---------------------------------	----------------------

**TECHNICAL / TECHNISCH**

<b>ENGINE/MOTOR:</b>	
HP/PK:	450
Cooling/Koeling:	Closed system
Gearbox/Koppeling:	Donghi – 2014 coupled to 5 Blade prop
Bilge Pumps/Lenspomp:	Yes
Steering/Besturing:	Dupont Electric system coupled to twin rudders
Bowthruster/Boegschroef:	
Engineroom Heater/Motor kamer Verwarming:	
<b>ELECTRIC'S/ELEKTR.INST.</b>	
Voltage/Spanning:	24v/230v
Generator/Aggregaat:	1 x Yanmar 15KVA 2019 2,000hrs to 05/2020 & 1 x Mitsubishi 17KVA 2,500hrs to 05/2020
Inverter/Onvormer:	
Charger/Acculader:	
Batteries/Accu's:	
Alternator/Wisseldynamo:	
Shore power/Walstroom:	
<b>ADDITIONAL INSTALLATIONS:</b>	
Diesel Tank/Brandstoftank:	3,600lts Aft – 1,000lts fwd
Fresh Water/Watertank:	1,800lts Aft - 1,300lts Fwd
Soil Tank/Vuilwatertank:	
Gas/Gas:	
Heating/Verwarming:	
Hot Water/Warm Water:	
Water Pressure Syst./Waterdruksysteem:	Hydrophore
Insulation/Isolatie:	Yes
Gas Detector/Gas Detector:	

**NAVIGATION / NAVAGATIE**

VHF/Marifoon:	2 x
Compass/Kompas:	Yes
Auto Pilot/Auto Pilot:	
Depth Meter/ Dieptemeter:	Yes
Weather Fax/Weer Fax:	
Log/Snelheid:	
GPS/GPS:	
Navigation Lights/Navigatieverl:	Yes & blue Board
Radar/Radar:	Yes
Instruments/Instrumenten:	Full Instrumentation

**ADDITIONAL / DIVERSEN**

Anchors/Ankergeriei:	2 x klip anchors Fwd 1 x klip anchor aft
Anchor Winch/Ankerlier:	Powered winch fwd and aft
Car crane/Autokraan:	Yes mounted fwd
Tender/Boot:	
Sat TV/Sat TV:	
Extras/Extra's:	
Ballast/Ballast:	
Masts/Masten:	Nav. Mast
Rigging/Tuigage:	
Sails/Zeilten:	
Displacement/Waterverpl:	367 tons loaded
Last Hull Survey/Laatste Hellingbeurt	Euroclass & CVO expired 05/2020
Last Painting/Laatst geschilderd	
Paint Colour/Verf Kleur:	

**ACCOMMODATION / ONDERDAK**

Cabins/Slaapkamers:	2 Aft
Berths/Slaapplaatsen:	4
Galley/Uitv. Kombuis:	Basic in Aft Accom.
Saloon/Woonkamer:	Large in Aft Accom
Toilets/Toilets:	1 x
Bath/shower/Douche:	Shower
Wheelhouse/Stuurhut:	With folding top
Outside Deck Space:	
Headroom/Stahoogte:	

**SHIP INVENTORY / SCHIP INVENTARIS**

Item	Quantity
Complete inventory including ropes, fenders, paints, spares & lubricants.	

## CO-BROKERS COMMENTS

## BOWCREST MARINE COMMENTS

This is a great opportunity to acquire a really good condition Spits which has just finished working and is now ready for total conversion a really spacious floating home/ club /office etc. Good technical installations and ready to go.

**HIGHLY RECOMMENDED**

Bowcrest Marine give notice that: these particulars do not constitute part of an offer or contract: they are for the guidance only of prospective purchasers and must not be relied upon as statements of fact: the descriptions provided herein represent the opinions of the author and whilst given in good faith should not be construed as statements of fact: nothing in these particulars shall be deemed a statement that the vessel is in good condition or otherwise nor that any installations or equipment or component parts thereof are in good working order. All prospective purchasers are strongly advised to engage the services of a Qualified Marine Surveyor experienced in this particular type of vessel.

Bowcrest Marine geeft hierbij aan dat dit document uitsluitend bedoeld is als een informatie document die door ons is opgesteld naar beste weten en vertrouwen. De auteur van dit document kan op generlei wijze aansprakelijk worden gesteld voor de inhoud van dit document. Er kan op generlei wijze aanspraak gemaakt worden op de conditie van de beschreven onderdelen, elektronica, technische installatie, of het vaartuig. Iedere potentiële koper wordt aangeraden om een gekwalificeerde inspectie op het vaartuig te laten plaatsvinden.



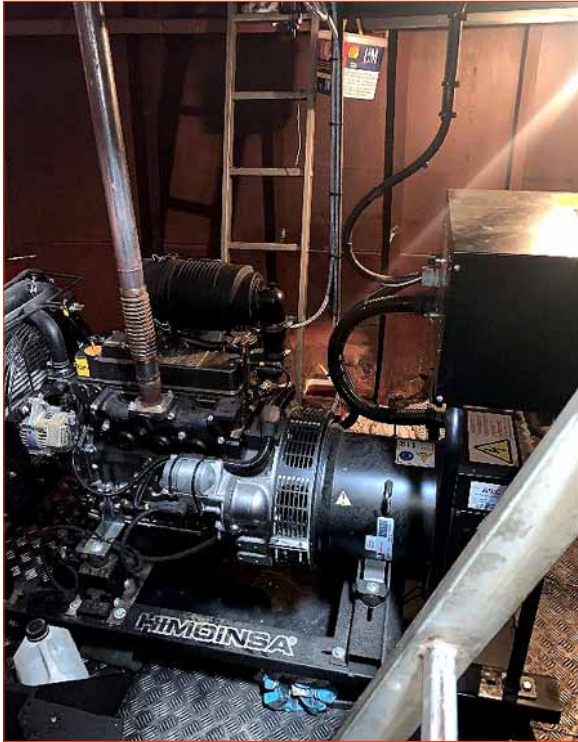

Dossier : 212

" KROONLAND "

BR 32 969 B - Nr Off: 06000665

Plaque PERONNES lez ANTOING: 07/03/2016

Coque nettoyée, dans dock.

////// : doublantes existantes.

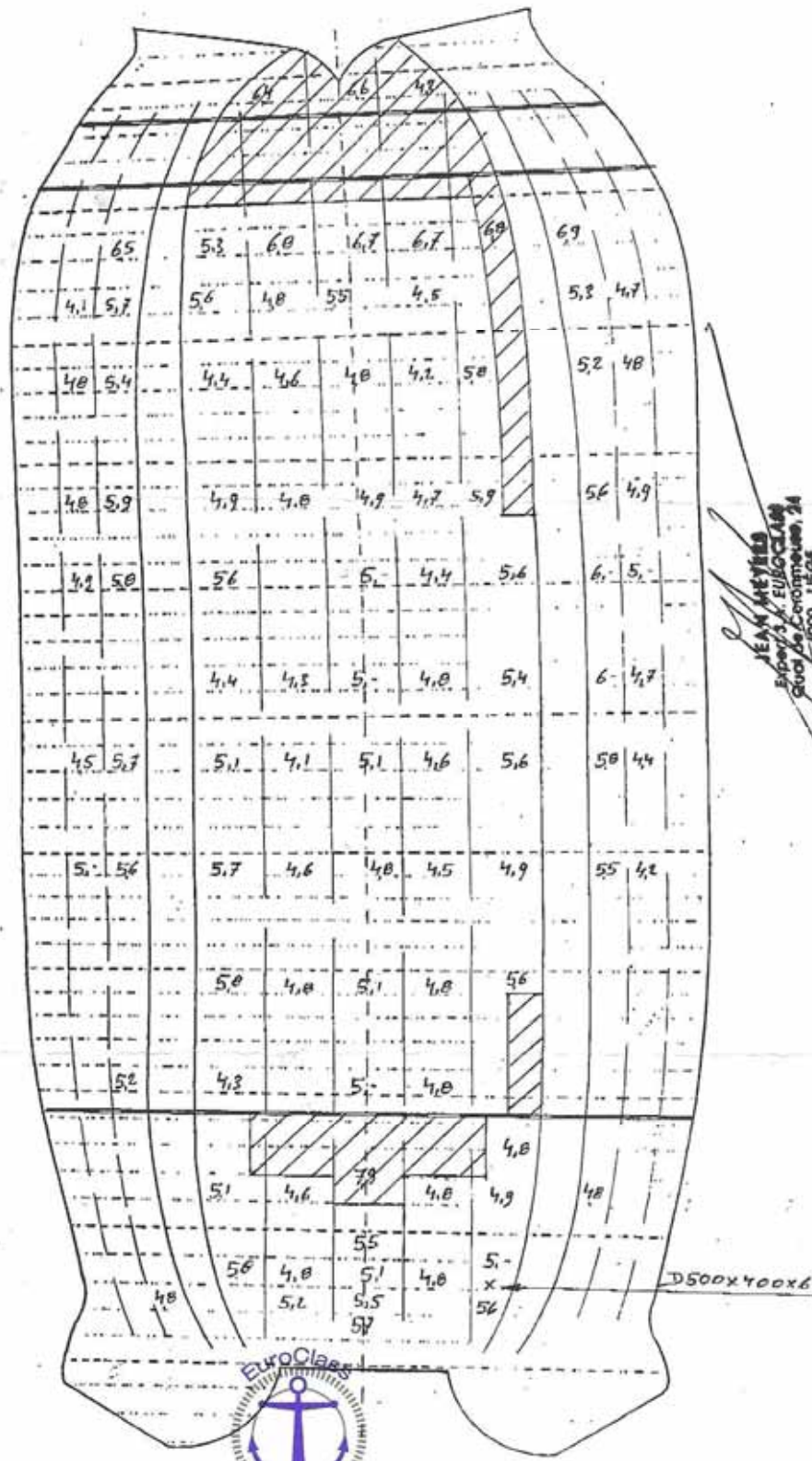

Ce relevé est sujet aux termes de nos conditions générales, reprises au verso